Saint Joseph
CATHOLIC CHURCH

Our journey in faith continues ...

St. Joseph – A Growing, Dynamic Parish

In the past 16 years, St. Joseph has experienced incredible growth and has realized an outstanding number of accomplishments due to the love, dedication and generosity of those who proudly call St. Joseph their spiritual home. Now we begin this phase to make our new Parish Ministries Building a reality ...

Our Needs

The need for a new Parish Ministries Building, which had first been identified in 2007 by the previous campaign, has become more necessary for our thriving St. Joseph Parish. The design and building of a new facility will allow us the opportunity to provide much needed accessible spaces for bereavement related gatherings, updated and larger facilities for our Senior Life Ministry, sacramental receptions, bridal area, Youth Ministry activities, administrative and support offices, conference rooms and additional space for our many varied parish, school, diocesan, and community ministries and activities. The exterior of the new building will be designed to complement and complete the St. Joseph Catholic Church and School campus along Devine Street. Also included in the goal of this campaign is the renovation of the current St. Vincent de Paul facilities as well as other areas of the original Parish House.

The timing of this journey is intended to capitalize on the current reduced cost trends in the construction market, while at the same time meeting the compelling needs of our growing parish.

Our journey will only be successful with help from each of you, our parish family.

Your Gifts

It is only through your faithful support and generous sacrifice that we are able to continue to grow and expand the ministries of St. Joseph. Through this campaign, we seek to raise $3,500,000. In order to facilitate participation and ease your sacrifice, we have made this a **five-year program**.

Each family is asked to consider a pledge over a five year period to the best of their ability. Please prayerfully consider how you may participate in this effort in proportion to the blessings God has bestowed upon you and your loved ones.

The principles of stewardship ask us to "share lovingly" the many gifts with which God has blessed each one of us.

- Less than $3.00 a day, over 60 months, will result in a pledge of $5,000.
- Less than $1.65 a day, over 60 months, will result in a pledge of $3,000.
- Regardless of amount, the participation by each parish family is most important.

Please make your commitment today!

Campaign Prayer

God, our Heavenly Father we come to you in faith, ready to continue the good work that was begun in our parish years ago. Building the Kingdom of God on earth is your will and our privilege. Please bless the efforts of this campaign as we extend the work of spiritual renewal in our church and community. May we graciously give back the gifts that you have bestowed upon us in your kindness so that generations to come may be drawn closer to you by our efforts.

We ask this in the name of Jesus, our Lord. Amen.

St. Joseph, pray for us.

5-Year Gift Plans

60 Monthly Payments	5 Annual Payments	Suggested Initial Pymt	Total Pledge
$750	$9,000	$5,000	$50,000
$375	$4,500	$2,500	$25,000
$225	$2,700	$1,500	$15,000
$150	$1,800	$1,000	$10,000
$113	$1,350	$750	$7,500
$75	$900	$500	$5,000
$60	$720	$400	$4,000
$45	$540	$300	$3,000
$30	$360	$200	$2,000

Contact Us:

Capital Campaign Co-Chairs: Mike McCabe: (803) 733-2191 & Ernie Nauful (803) 783-2139

Capital Campaign Office: (803) 254-7646 ext. 27 • campaign@stjosephcolumbia.org

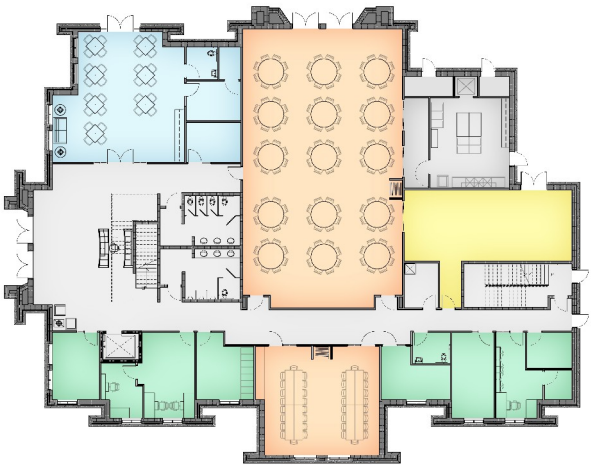

First Floor

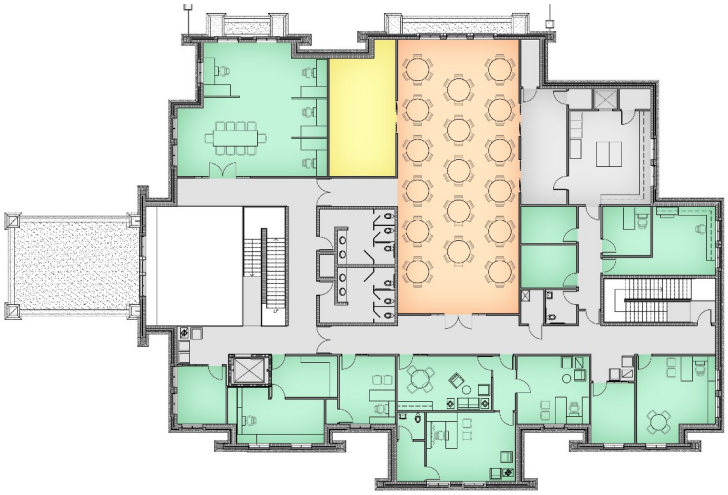

Second Floor

LEGEND: Blue: Senior/Youth Area Orange: Reception & Meeting Space Green: Offices Yellow: Storage